

THE CHURCH AT WORSHIP

September 11, 2022

10:45 am

PREPARING FOR WORSHIP

Please give any prayer requests to an usher or the pastor before the service.

Prelude Praise Team
Welcome Praise Team

WORSHIP THROUGH PRAISE & FELLOWSHIP

Praise Song I Am Your Beloved Praise Team
Invocation Pastor Russ
Praise Song Amazed Praise Team
Scripture Reading Luke 12:38-48 Ted Odenwald

WORSHIPPING WITH OUR GIFTS

Announcements Pastor Russ
Offering Our Gifts Pastor Russ

WORSHIP THROUGH PRAYER AND TEACHING

Time of Prayer Pastor Russ
Message Pastor Russ
"When Christ Returns"

WORSHIP THROUGH COMMITMENT

Hymn "When the Roll is Called Up Yonder" #463
Recessional Praise Team

Hearing assistance devices are available.
Please see an usher for help.

CLI LICENSE # 9643846

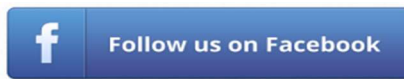

GETTING TO KNOW US

Rev. Russell Stammer Pastor
Christine Lovette Minister of Music
JJ Belle Praise Band
Harry & Rachel Sink, Ted & Shirley Odenwald Praise Team
Laura Belle
Lori Rosenboom, Steve Handy Ushers
All Members of This Faith Community Ministers

THIS WEEK

Today 9:30 am Adult Sunday School
10:45 am Worship Service
Noon Coffee Hour

UPCOMING EVENTS

9/11/22 Noon Church Council

SEPTEMBER BIRTHDAYS

Eleanor Stammer 9/15

SEPTEMBER ANNIVERSARIES

Rich & Lori Rosenboom 9/18

GROWING IN BIBLE KNOWLEDGE

2022 BIBLE READINGS

Mon Sept 12 Proverbs 21-22; 2 Corinthians 4
Tues Sept 13 Proverbs 23-24; 2 Corinthians 5
Wed Sept 14 Proverbs 25-27; 2 Corinthians 6
Thur Sept 15 Proverbs 28-29; 2 Corinthians 7
Fri Sept 16 Proverbs 30-31; 2 Corinthians 8
Sat Sept 17 Ecclesiastes 1-3; 2 Corinthians 9
Sun Sept 18 Ecclesiastes 4-6; 2 Corinthians 10

SCRIPTURE MEMORY PROGRAM

This week's passage is **Matthew 5:9**
Blessed are the peacemakers, for they will be called sons of God.

BIBLE TRIVIA

Today's question is: What did God do on the seventh day, after he had finished creating everything?

Last week's question and answer: What does James say happens if we "draw nigh to God"? **He will draw nigh to us (Jam 4:8)**

INSPIRATIONAL QUOTE

"The cross is proof of both the immense love of God and the profound wickedness of sin." – **John MacArthur**

SUNDAY SCHOOL

We are beginning to plan for the full startup of our Sunday School in the fall. If you have any children that you would like to enroll in Sunday School, please see Pastor Russ.

DO YOU WANT TO BECOME A MEMBER?

Talk to Pastor Russ if you are interested in church membership.

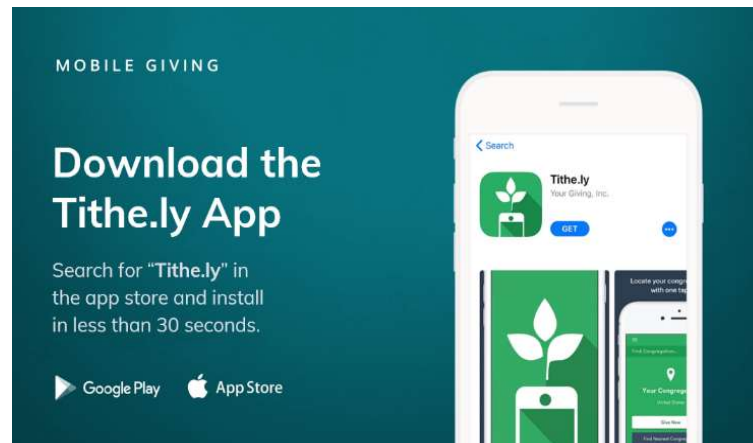

MISSIONS (PUTTING FAITH INTO ACTION)

ABC ANNUAL OFFERINGS

America For Christ Offering

Thanks to America for Christ (AFC) Offering contributions, we supported communities distressed by the devastation of COVID-19 and families who lost homes to floods, wildfires and storms, along with children living on the edge because of poverty, and seminarians preparing to devote their lives to sharing the Good News. Please help us continue to bring healing and hope to communities, families, children and Jesus' disciples by supporting this year's America for Christ Offering.

One Great Hour of Sharing

One Great Hour of Sharing continues to be a tangible expression of love—walking with communities in times of crisis.

Together, we provide immediate relief and long-term recovery support after disasters; equip churches and leaders in disaster preparedness measures; offer assistance to displaced people; and support global development projects that empower communities around the world to thrive.

World Mission Offering

WMO gifts are used for mission program support (global servant, international partner, and other ministry support), for administrative support, and for development costs.



PRAYER PAGE

HEALTH ISSUES

Sandy Christopher - has not been feeling well for some time.
Nancy Monell – (Ted's Sister) – Ongoing health issues
Dot Nagy – (Ted's cousin) has multiple health issues.
Tricia Fellner – (JJ's Sister) has bradycardia (Low pulse rate)
Anne Crawford – (Rachel's mom) ongoing health issues
Justin – Grandson of (Donna Stevens' sister) born with only 2 heart valves
Cheryl Alfano – Ongoing health issues
Ted Fay – (Harry's Sister's Brother-in-law) Recovering from a serious bicycle accident
Betty Wilson – (Friend of the Odenwalds) Neuropathy pain

HEALTH ISSUES (CANCER)

Joe Alfano – ongoing health issues & Lung Cancer
Ginny Palmer – has a very aggressive form of cancer
Molly – (Herb Dorfman's granddaughter) diagnosed with Leukemia
Robert Mariano – (JJ's Uncle) prostate cancer
Cathy Belle – (JJ's Aunt) found cancer on her brain

OTHER CONCERNS

Good Shepherd Mission
Unspoken Requests –People requested prayer for an unspoken request.
Those dealing with Depression.
Those dealing with addiction: Brandon, Stacy, Friend of Joy Palatucci's Husband
All those suffering from mental health issues

NURSING FACILITIES

Eileen Hodgkiss

OUR COLLEGE STUDENTS

Kavla Lovette – University of VT

SERVING IN THE MILITARY

Capt. David Hutsebaut - son of Dave and Shirley - Army
Sgt. Eduardo Velasquez - son in law of Cheryl Alfano – Marines
Petty Officer Second Class Faustina Owusu Bekoe - US Navy

Our Church – We need to pray for our church as we need to examine all aspects of our church to reposition ourselves for future success.



Philippians 4:13 "I can do all things through Him who strengthens me,"

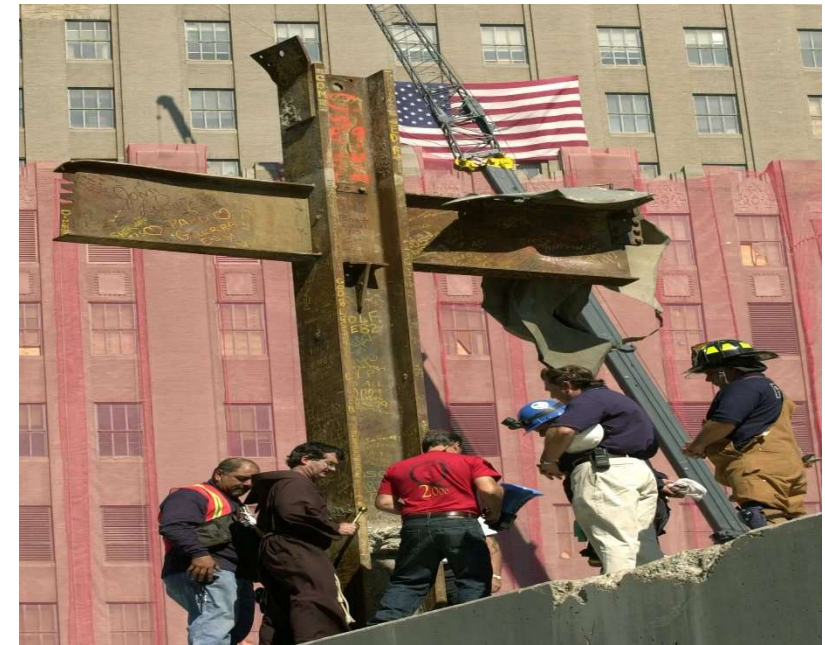

150 Franklin Avenue Oakland, New Jersey
Email: ramapovalleybaptist@gmail.com
www.ramapovalleybaptist.weebly.com